QUADRANGLE

1929

LAGRANGE FEMALE COLLEGE
LAGRANGE

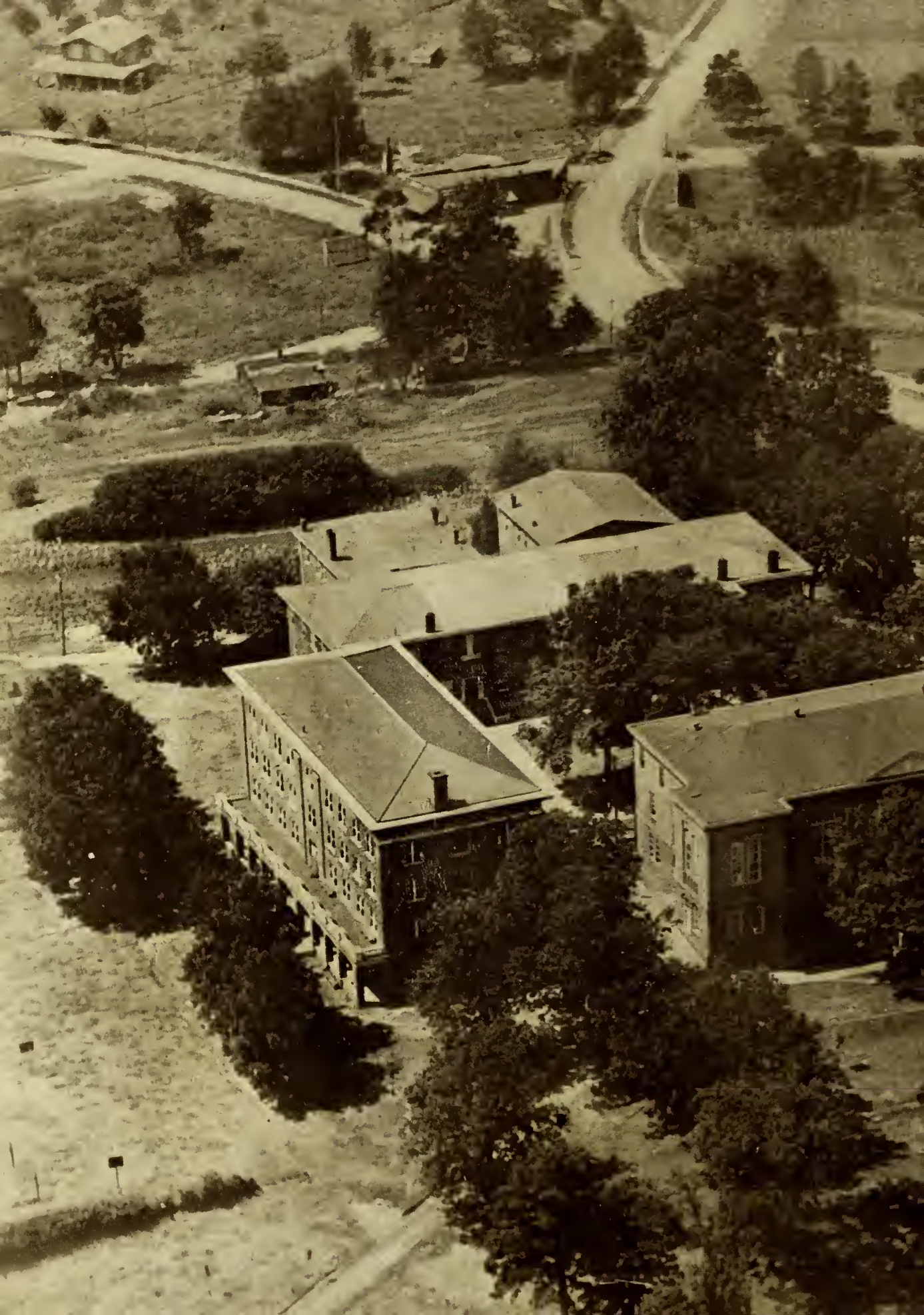

Digitized by the Internet Archive
in 2014

https://archive.org/details/quadrangle1925lagr

THE QUADRANGLE

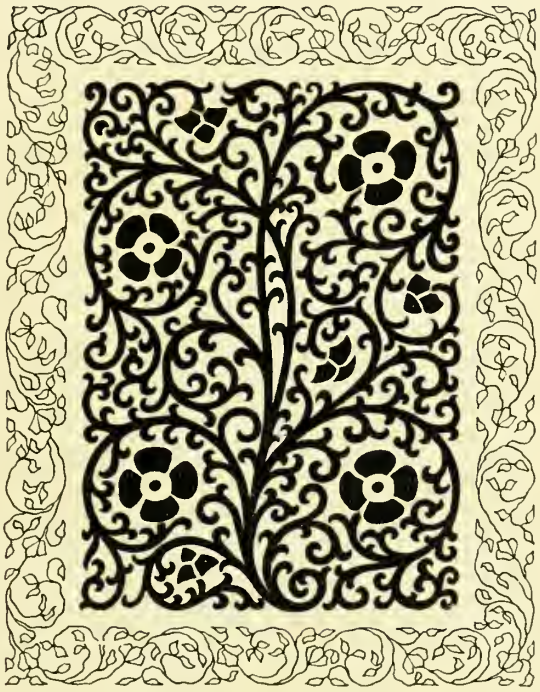

VOLUME VI

1925

LA GRANGE COLLEGE

LA GRANGE, GEORGIA

FOREWORD

"Ah! here's where we may turn and go
Down the paths of memory, back to the
land we
Used to know—the land of used-to-be."

When the years have "tried and marred and mended," when the L. C. girls of today shall have become the girls of yesterday, may this, the sixth edition of the QUADRANGLE, be a bulwark against the forgetfulness that time may bring. Whether you be a LaGrange girl of yesterday, today, or tomorrow, or only a sympathetic reader, may you see reflected in this book the spirit of LaGrange College.

CONTENTS

BOOK I
THE COLLEGE

BOOK II
THE CLASSES

BOOK III
COLLEGE LIFE

BOOK IV
ALUMNAE

BOOK V
FEATURES

DEDICATION

To the

Alumnae of LaGrange College

That throng of beautiful and distinguished women which stands a living example of the LaGrange College spirit in action in the world, from the coasts of the Far East to those of the Far West, whose loyalty to their Alma Mater inspires us to greater thoughts and deeds, we gratefully and affectionately dedicate this edition of

THE QUADRANGLE

BOOK I

THE COLLEGE

THE COLLEGE HILL

SNOW ON THE DRIVEWAY

HARRIET HAWKES BUILDING

QUADRANGLE IN SUMMER

QUADRANGLE IN WINTER

SPRING ON THE CAMPUS

THE PROPHETS IN WINTER

APPROACH TO HAWKES BUILDING

Faculty and Officers

W. E. Thompson
President

E. A. Bailey
Dean and Professor of Mathematics and Science

Stella Bradfield
Professor of Education

Nora Marshall Davis
Professor of English

Helen Maude Duncan
Professor of Modern Languages

Alice MacFarlane
Professor of Latin and Mathematics

Margaret Cheetam O'Neal
Professor of History

Maidee Smith
Professor of Bible and Sociology

Ruth Brunquell
Expression and Physical Education

Roberta Black
Art

Varina Dunbar
Secretarial Course

Marjorie Finch
Voice

Margaret Bodman Forrester
Pipe Organ and Piano

Lily Hambly-Hobbs
Voice

Rosa Muller
Piano

Rebecca Presley
Piano

Ernestine Whitman
Home Economics

Beva MacMillan
Violin

Ora Martin Abbott
College Secretary

Carrie Fall Benson
Librarian

Mrs. W. P. Magruder
Hostess and Infirmarian

Valena J. Youngblood
Dietitian

History of the College

WITHIN a few years LaGrange College will have celebrated its centesimal birthday. To detail its history from its inception in 1831 would be to compile a volume, part of which would be cut and dried statistics, but much of which would be inspiring stories of men and women who have left and are leaving glorious records of the greatest self-immolation and heroism. Since space will not allow such a detailed history, I purpose to give here a short account which strives to portray rather something of that spirit which prompted the founders, which has tided the institution over many difficulties, and which is destined to make it one of the very greatest of educational institutions for young women.

At a time when there were few such institutions, some person, or some group of persons, had a vision which prompted the founding of a school devoted solely to the higher education of young women, to the building up of the character of womanhood of the country, especially of the Southland, by giving them, under Christian influence, the advantage of the best education consistent with prevailing ideas and ideals. The school grew rapidly and in 1857 it began its distinctive work under the Georgia Annual Conference of the M. E. Church, South. In 1860, when well established on a career of ever-increasing usefulness, its work was arrested by a most disastrous fire. However, fire was not to destroy the spirit of this institution dedicated to the advancement of Southern womanhood. Because of the enthusiastic rallying of friends, the college was soon rebuilt.

Then came the war between the states, and "for four years the old college stood, an appealing monument on the lofty hill that overlooked the desolate streets of the beautiful town of LaGrange." At the end of the war the spirit, again in the form of loyal perseverance and indomitable energy of friends, resuscitated, and the college started on a long and successful career which has not since been interrupted. Since that time hundreds of scholarly women who have occupied prominent positions in the various walks of life have gone from out these halls a benediction to state and nation.

LaGrange College has never aspired to be great in size nor in the numbers of its students. It has always sought to meet individual needs of the students and to give to them the benefit of personal contact with the faculty. Therefore, although the number of graduates has never been exceedingly large, the young women whom LaGrange has sent forth into the world have been women of personal charm and mental equipment—women "polished after the similitude of palaces."

As woman's sphere has broadened, more or less gradually, to include business and professional life as well as home, church and school, the college curriculum has, of course, been expanded, but it has not been modernized to such an extent of losing any of its refined Christian atmosphere.

What of the tomorrow of LaGrange College? We do not fear. Behind her lies a century of glorious tradition; behind her stand hundreds of loyal alumnae and a host of friends. The spirit that has guided her thus far will continue to do so; her usefulness will not be diminished, and her glory will never be dimmed.

GERTRUDE STRAIN, *Literary Editor.*

BOOK II

THE CLASSES

MISS STELLA BRADFIELD
Senior Class Sponsor

BONNIE HALE, A.B.

ROME, GEORGIA

Δ Φ Σ

For a girl more able, capable and fine
You may search the world o'er and never find.

Glee Club, '21-'25; Quill Drivers' Club, '22-'23; Advertising Manager of *Scroll*, '22-'23; Tea Room Manager, '22-'23; Vice-President Student Government Association, '23-'24; Secretary of Y. W. C. A., '23-'24; Class President, '23-'25; Member of Irenian Literary Society, '21-'25; President of Irenian Literary Society, '24-'25; Justers' Club, '22-'25; Forum Club, '23-'25; Secretary of Glee Club, '24-'25; Member of Music Club, '24-'25; Secretary and Treasurer of History Club, '24-'25; Member of Athletic Council, '24-'25; QUADRANGLE Staff, '24-'25.

MONITA ELLIOTT, A.B.

ALTO, GEORGIA

"And still the wonder grew,
How such a small head could hold all she knew."

Member of Irenian Literary Society, '22-'25; Vice-President of Class, '24-'25; Quill Drivers' Club, '24-'25; QUADRANGLE Staff, '24-'25; Y. W. C. A. Cabinet, '24-'25; Alumnae Editor *Scroll*, '24-'25.

JEWELL DUNN, A.B.

TUNNEL HILL, GEORGIA

"None knew thee but to love thee,
Nor named thee but to praise."

Graduate of Young Harris College, '23; Treasurer of Senior Class, '25; Member of Math Club; Member of Art Club; Irenian Literary Society; Member of LaGrange College Country Club.

WILLARD JONES, A.B.

WEST POINT, GEORGIA

"A smooth and steadfast mind,
Gentle thoughts and calm desires."

Irenian Literary Society; Vice-President Le Cercle Francais; French Club, '23; Forum Club; Secretary Senior Class.

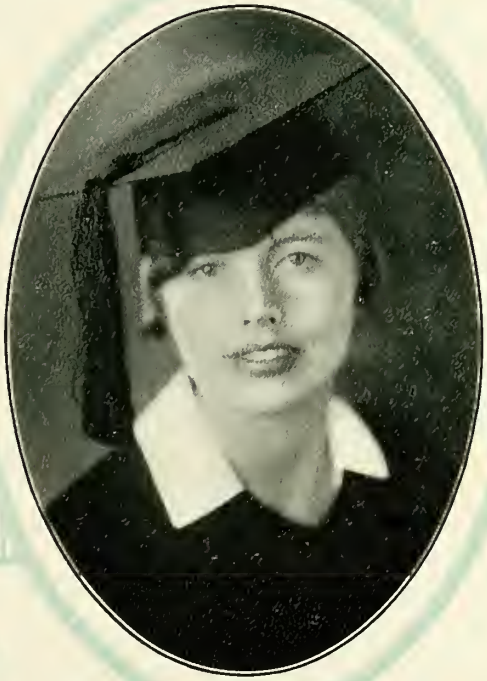

MARGIA A. BEARD, A.B.

LA GRANGE, GEORGIA

K T Θ

Sensible, kind, loving, and giving;
The life that she lives is well
worth living.

Treasurer Glee Club, '24-'25; Irenian Literary Society, '22-'25; Presidents' Club, '24-'25; Spanish Club, '23-'24; Town Girls Club, '22-'25.

SUE CRAFT, A.B.

TOCCOA, GEORGIA

K Φ Δ

"Grace was in all her step,
Heaven in her eye,
In every gesture dignity and
love."

Student Council, '22-'25; Irenian Literary Society, Chaplain '23-'25; Y. W. C. A. Cabinet, '24-'25; Honor Club; President of Daughters of Divinity Club; QUADRANGLE Staff; Presidents' Club; French Club, '22-'23; Forum Club, '24-'25.

AMANDA GLENN, B.S.

CHIPLEY, GEORGIA

K Φ Δ

"So walked she from her birth,
In simpleness and gentleness and
honor and mirth."

Dramatic Club, '21-'25; Y. W. C. A. Cabinet, '24-'25; Business Manager QUADRANGLE, '24-'25; Senior B. B. Team; Irenian Literary Society; Presidents' Club, '24-'25; President L. C. C. Club, '24-'25; Delegate to Blue Ridge, '23-'24.

ALLENE GABLE, A.B.

ANTREVILLE, SOUTH CAROLINA

K Φ Δ

"A heart that is filled with the
fire of youth,
A spirit of tenderness, loveliness,
truth,
All things that are worthy,
All things that are clean,
That is—Allene."

French Club, '22-'23; President Sorority, '24-'25; Mezzofantian Literary Society; Presidents' Club; Secretary and Treasurer L. C. Country Club, '24-'25.

CORNELIA HALEY, A.B.

ELBERTON, GEORGIA.

"Sweet are the thoughts that savor
of content;
The quiet mind is richer than a
crown."

Member of Irenian Literary Society, '23-'25; Basketball Team, '23-'25; Athletic Council, '23-'25; Forum Club, '23-'25; Honor Club; Treasurer Y. W. C. A., '24-'25; Student Council, '24-'25; President History Club, '24-'25; Presidents' Club, '24-'25; Quill Drivers' Club; Business Manager *Scroll*, '24-'25; Editor-in-Chief QUADRANGLE, '24-'25; Student Instructor, '24-'25.

LUCILLE HILSMAN, A.B.

WHITE PLAINS, GEORGIA

Δ Φ Σ

"And vital feelings of delight
Shall rear her form to stately
height."—Wordsworth.

President Student Government Association, '24-'25; Vice-President of Student Government Association, '23-'24; Vice-President Y. W. C. A., '22-'23; Treasurer Y. W. C. A., '23-'24; Treasurer Athletic Association, '22-'23; Justers' Club, '22-'25; Glee Club, '22-'25; Secretary and Treasurer Art Club, '24-'25; Irenian Literary Society, '20-'25; Presidents' Club, '24-'25; Member Student Council, '21-'22.

ANJO JOHNSON, A.B.

ABBEVILLE, GEORGIA

A K Θ

"A smile for all, a greeting glad,
An amiable, jolly way she had."

Irenian Literary Society, '22-'25; Secretary Student Council, '23-'24; Basketball Team, '22-'25; History Club, '24-'25; Presidents' Club, '24-'25; Secretary and Treasurer Spanish Club, '23-'24; President Spanish Club, '24-'25.

MARION LEE, A.B.

LA GRANGE, GEORGIA

"Thought is deeper than all speech,
Feeling deeper than all thought."

President Town Girls' Club; Member Irenian Literary Society; History Club; Spanish Club; Presidents' Club.

LILLIAN PHILLIPS, A.B.

CHIPLEY, GEORGIA

K T Θ

"Thy soul was like a star, and dwelt apart."

Irenian Literary Society; Vice-President History Club; Basketball Team, '24-'25.

MIRIAM L. SPRUELL, B.S.

DECATUR, GEORGIA

"True as the needle to the seam,
Or the dial to the sun."

Treasurer Student Council, '21-'22; Secretary Athletic Association, '21-'23; President Athletic Association, '23-'24; Dramatic Club, '21-'23; Glee Club, '23-'25; Delegate to Indianapolis; Y. W. C. A. Cabinet, '21-'24; President Y. W. C. A., '24-'25; French Club, '22-'23; Irenian, '22-'25; Presidents' Club, '24-'25; Justers' Club, '23-'25; Diploma in Voice, '24-'25; Student Council, '24-'25.

MARY TIMMONS, A.B.

WALESKA, GEORGIA

K Φ Δ

"To play the game for all there's in it,
To play the game and play to win it."

Graduate Reinhardt College, '23; Basketball Team, '23-'25; Tennis Team, '23-'25; Justers' Club, '23-'25; Member of Y. W. C. A. Cabinet, '24-'25; Member of Irenian Literary Society, 23-'25; Vice-President Irenian Literary Society, '24-'25; Treasurer Athletic Association, '24-'25; Member Athletic Council, '24-'25; History Club, '24-'25; President Mary Club, '24-'25; LaGrange College Country Club, '24-'25; Presidents' Club, '24-'25.

ELIZABETH BUTLER, Piano

FRANKLIN, GEORGIA

Λ K Θ

"A life, a presence like the air,
Scattering thy gladness without care."

Scroll Reporter, '21-'22; Class President, '22-'23; Treasurer Student Government, '22-'23; Glee Club, '22-'25; D. D. Club, '24-'25; Quill Driver, '24-'25; Cabinet Member, '24-'25; Pictorial Editor QUADRANGLE, '24-'25; Class Secretary and Treasurer, '24-'25; Joke Editor *Scroll*, '24-'25; Mezzofantian Literary Society; Elizabeth Club.

BESS CLINE, Art

WALESKA, GEORGIA

K Φ Δ

"A heart to resolve, a head to contrive, and a hand to execute."

Vice-President Junior Class, '23-'24; Secretary and Treasurer Art Club, '23-'24; Student Council, '24-'25; Vice-President Student Government Association, '24-'25; President Art Club, '24-'25; Irenian; Presidents' Club, '24-'25; Assistant Art Teacher, '24-25.

EVA CRIBB, Music

OCILLA, GEORGIA

Λ K Θ

"She is dainty, petite; she excels in everything,
And we hope that love and music may much joy and comfort bring."

Secretary Special Class, '23-'24; Glee Club; *Scroll* Reporter, '24-'25; Staff Editor Quadrangle; Basketball Team, '22-'25; Manager Basketball Team, '22-'23.

AGNES PORTER, Expression

CHICKAMAUGA, GEORGIA

A K Θ

"The smiles that win, the tints that glow
But tell of days in goodness spent."

Editor-in-Chief the *Scroll*, '24-'25; Quill Drivers' Club, '23-'25; President Quill Drivers' Club, '24-'25; Proof-reader *Scroll*, '23-'24; Y. W. C. A. Cabinet, '23-'25; Athletic Council, '23-'24; Manager Sophomore B. B. Team, '23-'24; French Club, '24-'25; Presidents' Club, '24-'25; Dramatic Club, '23-'25; Advertising Manager, '24-'25.

GERTRUDE STRAIN

HILL CITY, GEORGIA

Expression

A K Θ

"Everyone loves her, for she is grand,
And to almost all things can she turn her hand."

Student Council, '24-'25; Y. W. C. A. Cabinet, '23-'25; Dramatic Club, '22-'25; Glee Club, '23-'25; Junior Debater, '24-'25; Quill Drivers' Club, '23-'25; Justers' Club, '23-'24; Class Tennis Team, '23-'25; Class B. B. Team, '22-'25; Irenian Literary Society; Member L. C. Country Club.

CHRISTINE STUBBS

ATLANTA, GEORGIA

EXPRESSION

A Φ B

"A pretty girl, a witty girl,
A girl so full of fun,
A brainy girl, a care-free girl,
A thousand girls in one."

Irenian, '22-'25; Dramatic Club, '22-'25; *Scroll* Reporter, '22-'23; Class President, '23-'25; Vice-President Student Body, '24-'25; President Dramatic Club, '23-'25; Quill Drivers' Club, '23-'25; Secretary and Treasurer Irenian Literary Society, '23-'25; College Social Committee, '23-'25; Junior Editor QUADRANGLE, '24-'25.

ELIZABETH WILLIAMS

MONTICELLO, FLORIDA

HOME ECONOMICS

A K Θ

"She's witty and sweet, good and true,
The friendliest friend one ever knew."

Irenian Literary Society, '22-'25; Y. W. C. A. Cabinet, '24-'25; Elizabeth Club, '22-'23; Quill Drivers' Club, '24-'25.

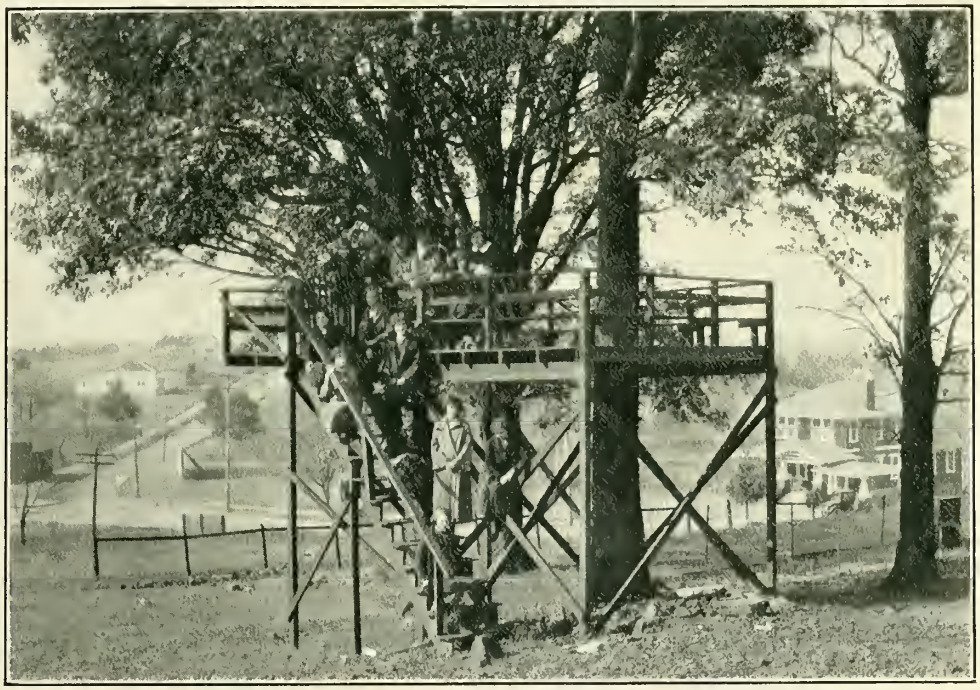

MISS CHRISTINE STUBBS—*Most Typical Junior*

Junior Class

Mrs. Valena J. Youngblood
Class Sponsor

Christine Stubbs
President

Louise Leggitt
Vice-President

Erin Cade
Secretary and Treasurer

Junior Class

ERIN CADE . . . . . Hannon, Alabama
Freshman Sister: LURA LIFSEY

ELLEN CORN . . . . . Young Harris, Georgia
Freshman Sister: MARY TEASLEY

RUTH DAVIS . . . . . LaGrange, Georgia
Freshman Sister: LOUISE SCOGGINS

Junior Class

EDITH FOSTER . . . . . Carrollton, Georgia
Freshman Sister: BLANCHE PARKER

LOUISE LEGGITT . . . . . Unadilla, Georgia
Freshman Sister: CLAIRE HILL

CORINNE MARTIN . . . . . Woodbury, Georgia
Freshman Sister: WILLIE MAY MANGHAM

Junior Class

MABEL MORROW . . . . . Carrollton, Georgia
Freshman Sister: MARY FRANCES WIGGINS

LAMARTHA MCCAINE . . . . . LaGrange, Georgia
Freshman Sister: ELIZABETH REEVES

MILDRED PENDERGRASS . . . . . Jefferson, Georgia
Freshman Sister: MARTHA MCLENDON

Junior Class

AGNES PORTER . . . . . Chickamauga, Georgia
Freshman Sister: GEORGIA KNOX

MARY SAMMS . . . . . Waleska, Georgia
Freshman Sister: LUCILLE CASSELS

CHRISTINE STUBBS . . . . . Atlanta, Georgia
Freshman Sister: ANNIE LOU LAMBACK

Junior Class

GERTRUDE STRAIN . . . . . Hill City, Georgia
Freshman Sister: IMOGENE EDWARDS

LENA TERRILL . . . . . LaGrange, Georgia
Freshman Sister: MAUDE LOCKETT

MARGARET TRUNDLE . . . . . Ringgold, Georgia
Freshman Sister: JEANNETTE ANDERSON

Junior Class

ELIZABETH WILLIAMS . . . . . Monticello, Florida
Freshman Sister: MARY LUMPKIN

THELMA WYNNE . . . . . Durand, Georgia
Freshman Sister: EMMIE DURHAM

KATHRYN YOUNG . . . . . LaGrange, Georgia
Freshman Sister: GLADYS HANSARD

MISS FRANCES WOODSIDE—*Wisest Sophomore*

Mrs. V. R. O'Neal, *Sponsor*

Sophomore Class

Officers

Elizabeth Hodges . . . . . *President*
Elizabeth Tuck . . . . . *Vice-President*
Sara Swanson . . . . . *Secretary-Treasurer*

Members

Rachel Beard
Georgia Cobb
Myrtle Cannon
Isabelle Davis
Mary Floyd
Virginia Mooty
Josephine Glenn
Grace Gibson
Hortense Hughes
Ruth Horton
Sara Jackson
Deryl Manning
Janet Morrow
Martha McLaughlin
Evelyn Newton
Jessie Ray
Annie Smith
Ruth Strain
Frances Woodside
Mary Alice Carmichael
Mary George Pike

MISS IMOGENE EDWARDS—*Cutest Freshman*

Freshman Class

Officers

Claire Hill . . . . . *President*
Lucille Cassels . . . . . *Vice-President*
Annie Lou Lamback . . . . . *Secretary-Treasurer*

Members

Lucrete Adams
Jeannette Anderson
Montine Bennett
Bertha Cook
Frances Doughman
Emmie Durham
Imogene Edwards
Eugenia Embry
Grace Gardner
Louise Greene
Gladys Hansard
Mary Hays
Eunice Hearn
Mary Hudson
Narcissa Jones
Georgia Knox
Ruth Landrum
Annie Kate Lewis
Sarah Lee Leonard
Lura Lifsey
Mary Lumpkin
Hattie MacDougald
Jeannette Meaders
Martha McLendon
Eva Malone
Elizabeth Norman
Blanche Parker
Gladys Perry
Mary Radford
Catherine Rogers
Elizabeth Reeves
Mattie Robinson
Louise Scoggins
Jessie Shaw
Carolyn Smith
Mary Teasley
Monte Mae Tolbert
Catherine Wheeler
Mary Frances Wiggins
Hallie Waugh
Muriel Wood

MISS ELIZABETH BUTLER—*Most Talented Special*

Special Class

Officers

Nancy Smith . . . . . *President*
Carolyn Fox . . . . . *Vice-President*
Elizabeth Butler . . . . . *Secretary-Treasurer*

Members

Dorothy Anchors
Mary Nell Burnette
Bess Cline
Martha Drew
Lily Evans
Kathryn Glanton
Wilma Hunter
Maude Lockett
Evelyn Kimbrough
Kathryn Kimbrough
Willie May Mangham
Louise Morton
Avyline Miller
Mabel White
Louise Harrington

SPECIALS

JUNIOR-FRESHMAN WEDDING

BOOK III

COLLEGE LIFE

Student Government Association

Officers of Student Council

Lucille Hilsman	*President*
Bess Cline	*Vice-President*
Christine Stubbs	*Vice-President*
Gertrude Strain	*Secretary*
Sara Swanson	*Treasurer*
Sue Craft	*Senior Representative*
Cornelia Haley	*Senior Representative*
Mabel Morrow	*Junior Representative*
Josephine Glenn	*Sophomore Representative*
Claire Hill	*Freshman Representative*
Mary Frances Wiggins	*Freshman Representative*
Miriam Spruell	*Honorary Member*

DEDICATION

to

MISS MAIDEE SMITH

TO HER WHO FIRST ORGANIZED THE Y. W. C. A. ON OUR CAMPUS, AND WHOSE HELP HAS BEEN A SOURCE OF ENCOURAGEMENT AND GROWTH IN OUR WORK, WE LOVINGLY DEDICATE THIS SECTION.

TUCK
GLENN
WILLIAMS
WIGGINS
McDOUGAL
HALE
STRAIN
SPRVELL
HALEY
PORTER
ELLIOTT
CRAFT
BUTLER
HILSMAN

Y. W. C. A. Cabinet

Miriam Spruell	*President*
Bonnie Hale	*Vice-President*
Gertrude Strain	*Secretary*
Cornelia Haley	*Treasurer*
Agnes Porter	*Undergraduate Representative*
Mary Frances Wiggins	*President Freshman Commission*
Monita Elliott	*Devotional Chairman*
Sue Craft	*Social Service Chairman*
Elizabeth Tuck	*Recreational Chairman*
Hattie McDougald	*World Fellowship Chairman*
Amanda Glenn	*Publicity Chairman*
Elizabeth Williams	*Tea Room Chairman*
Elizabeth Butler	*Music Chairman*
Lucille Hilsman	*Honorary Member*

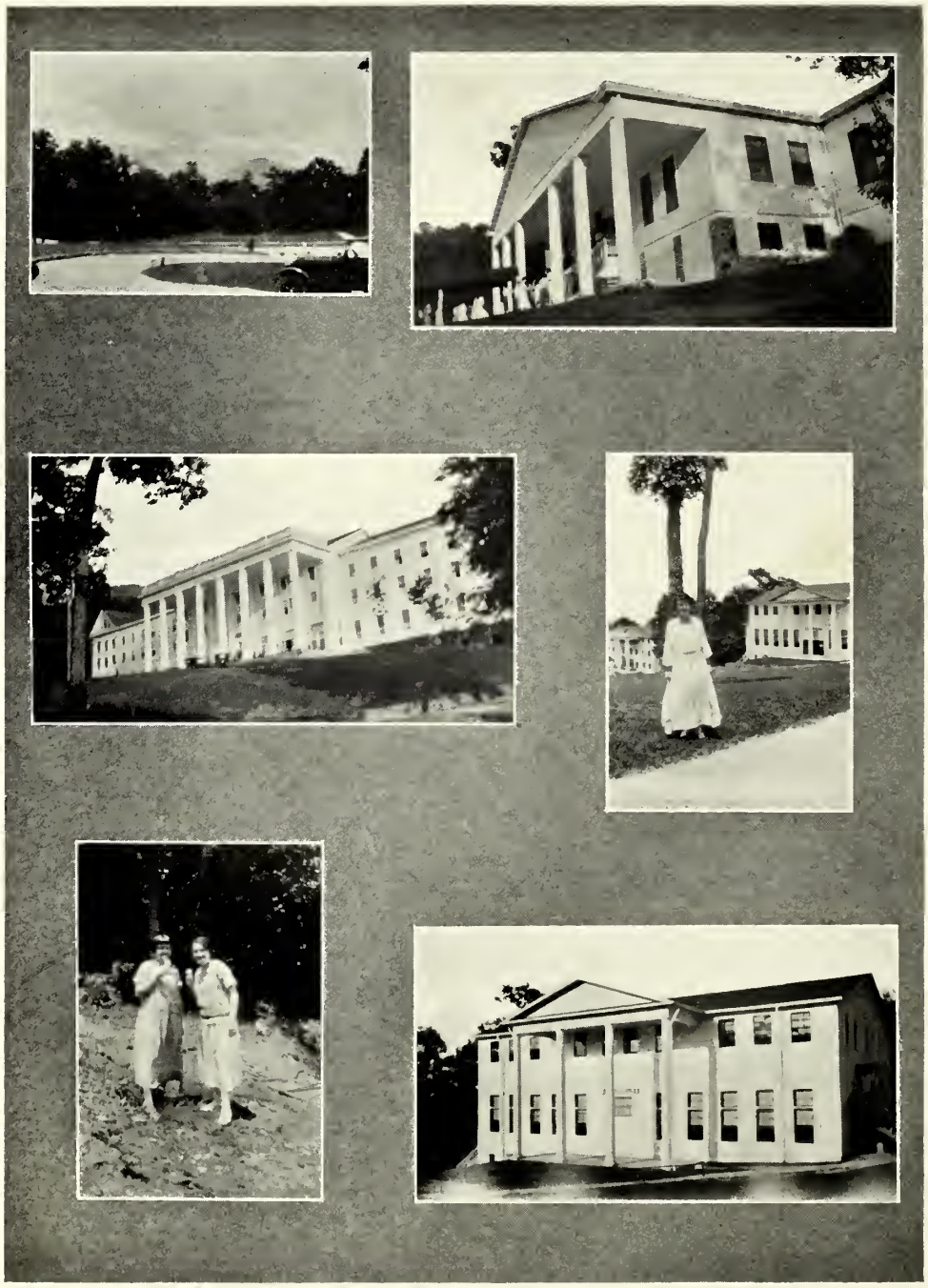

BLUE RIDGE, "IN THE LAND OF THE SKY"

Y. W. C. A.

"I am come that they might have life, and that they might have it more abundantly."—(John 10:10.)

THE blue and white triangle, representing that which is highest and best in the growth of body, mind, and soul, stands at the head of the organizations on our campus. It was organized in the fall of 1895 by Miss Maidee Smith, who has stood by faithfully in the process of its growth. Under its banner the work of giving Christ a place in the heart and life of each of our students has been carried on with a faithful devotion by the cabinet and its various committees. Their work has been based upon principles expressed in the cabinet policy for the raising of all standards of womanhood and life to the best on the campus. The deepest purpose has been to bring each student into a personal friendship with Jesus Christ. This purpose has been worked towards by providing parties, hikes, and other such wholesome good times for the girls; by planning vesper services held in the prayer hall each evening of the week; by promoting love and unselfishness in the relation of all as one big family in our college home.

Religious leadership is developed by giving as many girls as possible an active part in the work of the association. The various committees work for this as one aim, and the summer conference at Montreat, N. C., where, in the refreshing atmosphere of the mountains, amidst the beauty which only God can make, by meeting with Christian workers from far and near, they get knowledge and inspiration for the work of the coming year.

Something of the spirit of the Y. W. C. A., which we would have pervade the campus, is found in the quiet of the Y. W. C. A. room, where the work of the association is planned.

"And so we find it well to come
For deeper rest to this still room,
For here the habit of the soul
Feels less the outer world's control,
And from the silence multiplied,
By these still forms on every side
The world that time and sense have known
Falls off and leaves us all alone."

Presidents' Club

Lucille Hilsman	*Student Government Association*
Miriam Spruell	*Y. W. C. A.*
Bonnie Hale	*Senior Class and Irenian Literary Society*
Louise Leggitt	*Mezzofantian Literary Society*
Agnes Porter	*Quill Drivers' Club*
Christine Stubbs	*Junior Class and Dramatic Club*
Elizabeth Hodges	*Sophomore Class and Athletic Association*
Marion Lee	*Town Girls' Club*
Bess Cline	*Art Club*
Ruth Davis	*Le Cercle Francaise*
Cornelia Haley	*History Club*
LaMartha McCaine	*DeCartesian Group*
Claire Hill	*Freshman Class*
Nancy Smith	*Special Class*
Sue Craft	*Daughters of the Divinity*
Edith Foster	*Carroll County Club*
Mary Timmons	*Mary Club*
Amanda Glenn	*LaGrange College Country Club*

The Honor Club

Miss Nora Marshall Davis, *Sponsor*

Membership in LaGrange Honor Club is the highest distinction within the gift of the college.

Membres in Collegio

Sue Craft, '25
Cornelia Haley, '25
LaMartha McCaine, '26
Lena Terrill, '26
Rachel Beard, '27
Jessie Ray, '27

Membres in Alumnae

Varina Dunbar, '23
Elizabeth Jones, '23
Emily Park, '23
Lillian Clark, '24
Mary Lane, '24
Tommie Martin, '24
Lillie Smith, '23

MEZZOFANTIAN LITERARY SOCIETY

Mezzofantian Literary Society

Officers

Louise Leggitt . . . . . *President*
Thelma Wynne . . . . . *Vice-President*
Martha McLaughlin . . . . . *Secretary-Treasurer*

Members

Dorothy Anchors
Jeannette Anderson
Mary Nelle Burnette
Elizabeth Butler
Erin Cade
Myrtle Cannon
Lucile Cassels
Isabelle Davis
Frances Doughman
Martha Drew
Emmie Durham
Allene Gable
Gladys Hansard
Louise Harrington
Claire Hill
Elizabeth Hodges
Ruth Horton
Wilma Hunter
Georgia Knox
Evelyn Kimbrough
Kathryn Kimbrough
Lura Lifsey
Annie Kate Lewis
Maude Lockett
Avyleene Miller
Jeannette Meaders
Louise Morton
Martha McLendon
Blanche Parker
Gladys Perry
Mary George Pike
Jessie Shaw
Louise Scoggins
Nancy Smith
Elizabeth Tuck
Kathryn Young
Miss Smith
Miss Muller
Miss Bradfield
Lena Terrill
Louise Kimball
Sara Jackson
Hallie Waugh
Mattie Robinson
Virginia Mooty
Bertha Cook
Annie Smith
LaMartha McCaine
Ruth Davis
Elizabeth Reeves
Georgia Cobb

IRENIAN LITERARY SOCIETY

The Irenian Literary Society

Officers

Bonnie Hale . . . . . *President*
Mary Timmons . . . . . *Vice-President*
Christine Stubbs . . . . . *Secretary-Treasurer*

Members

Lucrete Adams
Margia Beard
Rachel Beard
Montine Bennett
M. A. Carmichael
Bess Cline
Ellen Corn
Sue Craft
Eva Cribb
Jewell Dunn
Imogene Edwards
Eugenia Embry
Lily Evans
Mary Floyd
Edith Foster
Caroline Fox
Grace Gardner
Kathryn Glanton
Grace Gibson
Amanda Glenn
Josephine Glenn
Louise Greene
Mary Hays
Monita Elliott
Cornelia Haley
Lucile Hilsman
Hortense Hughes
Anjo Johnson
Narcissa Jones
Lou Lamback
Ruth Landrum
Marion Lee
Mary Lumpkin
Louise Kimball
Eva Malone
Willie May Mangham
Deryl Manning
Janet Morrow
Mabel Morrow
Hattie McDougald
Evelyn Newton
Elizabeth Norman
Mildred Pendergrass
Lillian Phillips
Agnes Porter
Mary Radford
Jessie Ray
Mary Samms
Catherine Rogers
Caroline Smith
Miriam Spruell
Ruth Strain
Gertrude Strain
Sara Swanson
Mary Teasley
Mary Timmons
Monte Tolbert
Margaret Trundle
Catherine Wheeler
Mabel White
Mary Frances Wiggins
Elizabeth Williams
Frances Woodside
Margaret Yarbrough
Mrs. Ora M. Abbott
Miss Varina Dunbar
Miss Rebecca Pressley

"The Irenian Society is accomplishing much in the college. Usually two societies exist in institutions of this class to encourage rivalry, hut unfortunately this rivalry, particularly among the girls, generates bitterness, which we hope to avoid by having but one. This society meets Friday afternoons, and the exercises consist of readings, perusals, recitations, essays, etc., in which all take part. The young ladies have commenced to collect a library and are much gratified at their success so far. Any contributions of books or money will be thankfully received." —From "Catalogue of the Trustees, Faculty, Alumnae and Students of the LaGrange Female College, LaGrange, Ga., 1876-7."

At the present time the Irenian Literary Society has sixty members. Its meetings are held twice a month with exercises consisting of readings, dehates, essays, music, practice in parliamentary usage, etc. The Irenian Society is striving to uphold its cherished history and to leave for its future an even more glorious heritage.

Quill Drivers Club
The Scroll
LA GR
EC. 1924
HALEY
PORTER
FOSTOR
BUTLER
ABBOTT
RAY
PENDERGRASS
ELLIOTT
GIBSON
GREENE
STRAIN
STUBBS
WILLIAMS

The Quill Drivers' Club

Sponsors of the College Paper, "The Scroll"

Miss Agnes Porter . . . . . *President*
Mrs. Ora M. Abbott . . . . . *Sponsor*

Staff of Scroll

Agnes Porter . . . . . *Editor-in-Chief*
Edith Foster . . . . . *Advertising Manager*
Grace Gibson . . . . . *Assistant Manager*
Cornelia Haley . . . . . *Business Manager*
Elizabeth Butler . . . . . *Joke Editor*
Mildred Pendergrass . . . . . *Exchange Editor*
Monita Elliott . . . . . *Alumnae Editor*
Gertrude Strain . . . . . *Proof-Reader*
Jessie Ray . . . . *Circulation Manager*

Staff Reporters

Elizabeth Williams
Louise Green
Christine Stubbs

Staff of the Quadrangle

CORNELIA HALEY
Editor-in-Chief

SUE CRAFT
Assistant Editor-in-Chief

AMANDA GLENN
Business Manager

RACHEL BEARD
Assistant Business Manager

LAMARTHA MCCAINE
Advertising Manager

EVELYN NEWTON
Advertising Manager

BONNIE HALE
Advertising Manager

SARAH SWANSON
Subscription Manager

ELIZABETH BUTLER
Staff Photographer

GERTRUDE STRAIN
Literary Editor

LOUISE LEGGITT
Club Editor

ERIN CADE
Feature Editor

GLADYS HANSARD
Art Editor

IMOGENE EDWARDS
Joke Editor

MONITA ELLIOTT
Senior Editor

CHRISTINE STUBBS
Junior Editor

CHRISTINE STUBBS
Alumnae Editor

THE ART CLUB

Art Club

Motto: "Hitch your aim to a paint brush"

Flower: Rosebud *Colors:* Rainbow

Officers

Bess Cline . . . . . *President*
Kathryn Kimbrough . . . . . *Vice-President*
Lucille Hilsman . . . . . *Secretary-Treasurer*

Members

Nellie Sue Bailey
Jewell Dunn
Lamar Dodd
Mary Grimes
Amanda Glenn
Claire Hill
Gladys Hansard
Christabel Hobbs
Camille Hagerdon
Evelyn Kimbrough
Elsie Kersey
Maude Lockett
Elizabeth Tuck
Mary Truitt
Margaret Trundle
Annie Thompson
Miss Embry
Miss Eunice Aiken
Mrs. Childs
Mrs. O'Neal
Miss Whitman
Miss Kate Wisdom

De-Cartesian Group

Officers

LaMartha McCaine . . . . . *President*
Amanda Glenn . . . . . *Secretary-Treasurer*
E. A. Bailey . . . . . *Faculty Member*

Members

Rachel Beard
Ellen Corn
Jewel Dunn
Amanda Glenn
Gladys Hansard
Louise Leggitt
LaMartha McCaine
Jessie Ray
Miriam Spruell
Kathryn Young

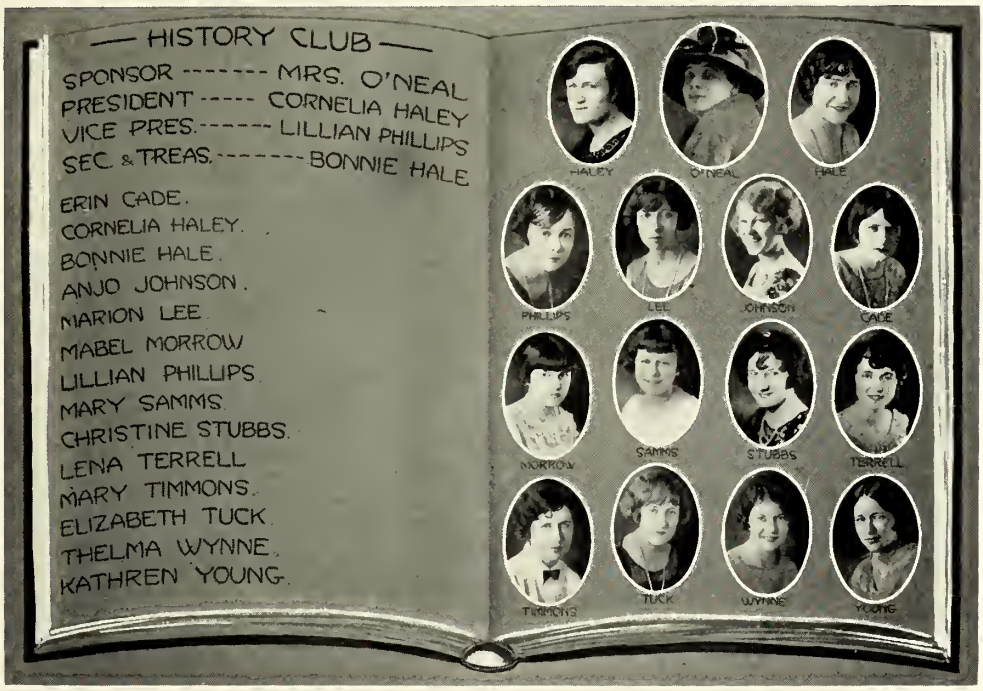

History Club

Officers

Cornelia Haley . . . . . *President*
Lillian Philips . . . . . *Vice-President*
Bonnie Hale . . . . . *Secretary-Treasurer*

Members

Erin Cade
Anjo Johnson
Marion Lee
Mabel Morrow
Mary George Pike
Mary Samms
Christine Stubbs
Lena Terrill
Mary Timmons
Elizabeth Tuck
Thelma Wynne
Kathryn Young

Le Cercle Francais

Officers

Mlle. Maude Helen Duncan . . . . . *Proffeseur*
Ruth Davis . . . . . *President*
Janet Morrow . . . . . *Secretary-Treasurer*

Members

Jeannette Anderson
Mary Nelle Burnette
Willard Jones
Georgia Knox
LaMartha McCaine
Agnes Porter
Sarah Swanson
Lena Terrill
Hallie Waugh
Frances Woodside

Honorary Debating Society

Members

Sue Craft
Bonnie Hale
Cornelia Haley
Willard Jones
Gertrude Strain
LaMartha McCaine
Mildred Pendergrass

Aluminae Members

Ruth Baker
Betty Clark
Leila Cotton
Sarah Davis
Annie de Jarnette
Flora Franklin
Margaret Smith
Mabel White
Emily Park
Lois Brand
Lillian Clark
Varina Dunbar
Tommie Martin

Town Girls' Club

MARION LEE . . . . . *President*
LAMARTHA MCCAINE . . . . . *Vice-President*
MARY FLOYD . . . . . *Secretary-Treasurer*

MEMBERS

Seniors, '25

MARGIA BEARD — MARION LEE

Juniors, '25

RUTH DAVIS — LAMARTHA MCCAINE — LENA TERRILL — KATHRYN YOUNG

Sophomores, '25

RACHEL BEARD — GRACE GIBSON — MARY GEORGE PIKE — VIRGINIA MOOTY
MARY FLOYD — SARAH JACKSON — GEORGIA COBB — ANNIE SMITH

Freshmen, '25

BERTHA COOK — EUNICE HEARN — ELIZABETH REEVES — HALLIE WAUGH
LOUISE GREEN — MARY HUDSON — MATTIE ROBINSON — MURIEL WOOD

Specials, '25

LOUISE KIMBALL — ANNIE THOMPSON
MARY TRUITT

Daughters of the Divinity

Officers

Miss Varina Dunbar . . . . . *Sponsor*
Sue Craft . . . . . *President*
Margaret Yarbrough . . . . . *Secretary-Treasurer*
Christobel Hobbs . . . . . *"Mascot"*

Members

Elizabeth Butler
Lily Evans
Annie Lou Lamback
Ruth Landrum
Mary Samms
Jessie Shaw

La Grange College Country Club

Officers

Amanda Glenn . . . . . *President*
Allene Gable . . . . . *Secretary-Treasurer*

Members

Bess Cline
Erin Cade
Ellen Corn
Jewell Dunn
Josephine Glenn
Elizabeth Hodges
Sarah Lee Leonard
Louise Moreton
Willie May Mangham
Hattie MacDougald
Agnes Porter
Lillian Phillips
Jessie Ray
Carolyn Smith
Gertrude Strain
Mary Samms
Elizabeth Tuck
Mary Timmons

Carroll County Club

EDITH FOSTER, *President*

MEMBERS

MARY NELLE BURNETTE
EUGENIA EMBRY
EDITH FOSTER
GLADYS HANSARD
EVA MALONE
JANET MORROW
MABEL MORROW
BLANCHE PARKER
MONTE TOLBERT
MABEL WHITE

Mary Club

Mary Timmons, *President*

Members

Mary Nelle Burnette
Mary Truitt
Mary Alice Carmichael
Mary Floyd
Mary Hays
Mary Lumpkin
Mary Radford
Mary George Pike
Mary Teasley
Mary Samms
Mary Frances Wiggins

THE GLEE CLUB

Glee Club

Officers

Mr. W. E. Thompson . . . . . *Honorary President*
Bonnie Hale . . . . . *Secretary*
Margia Beard . . . . . *Treasurer*
Madame Hobbs . . . . . *Director*
Rebecca Pressley . . . . . *Accompanist*
Deryl Manning . *Accompanist*

Members

Lucrete Adams
Margia Beard
Elizabeth Butler
Martha Drew
Imogene Edwards
Kathryn Glanton
Bonnie Hale
Lucille Hilsman
Hortense Hughes
Claire Hill
Louise Harrington
Louise Kimball
Mary Lumpkin
Willie May Mangham
Deryl Manning
Janet Morrow
Evelyn Newton
Rebecca Pressley
Catherine Rogers
Nancy Smith
Miriam Spruell
Gertrude Strain
Ruth Strain
Lena Terrill
Mary Truitt
Mabel White
Frances Woodside
Kathryn Young

Dramatic Club

Officers

Christine Stubbs . . . . . *President*
Myrtle Cannon . . . . . *Vice-President*
Gertrude Strain . . . . . *Secretary-Treasurer*
Miss Ruth Brunnquell . . . . . *Director*

Members

Dorothy Anchors
Mary Alice Carmichael
Myrtle Cannon
Frances Doughman
Emmie Durham
Imogene Edwards
Amanda Glenn
Kathryn Glanton
Lura Lifsey
Louise Morton
LaMartha McCaine
Agnes Porter
Nancy Smith
Gertrude Strain
Christine Stubbs
Sarah Swanson
Katherine Young

"WHAT A SWEET LITTLE KIDDIE!"

"THE SINGLE MAN'S" TEA PARTY

"NOW WHAT ARE WE TO DO?"

NO LONGER WILL HE BE "THE SINGLE MAN"

THE DRAMATIC CLUB

MISS LUCILE CASSELS—*Most Athletic*

Athletic Association

Officers

Elizabeth Hodges	*President*
Mary Timmons	*Vice-President*
Margaret Trundle	*Secretary*
Myrtle Cannon	*Treasurer*
Miss Ruth Brunnquell	*Director*
Bonnie Hale	*Senior Representative*
Erin Cade	*Junior Representative*
Sarah Swanson	*Sophomore Representative*
Imogene Edwards	*Freshman Representative*
Mary Nelle Burnette	*Special Representative*

SENIOR TEAM

Dunn, Glenn, Hale, *Manager;* Haley, Hilsman, Johnson, Phillips, Spruell, Timmons

JUNIOR TEAM

Cade, *Manager;* Foster, Leggitt, Martin, Samms, Strain, Williams

SOPHOMORE TEAM

CARMICHAEL, GIBSON, GLENN, HORTON, HUGHES, MORROW, STRAIN, SWANSON, *Manager*

FRESHMAN TEAM

CASSELS, DOUGHMAN, EDWARDS, *Manager;* HILL, LEONARD, PARKER, ROGERS, SMITH, TEASLEY

SPECIAL TEAM

BURNETTE, *Manager;* BUTLER, CRIBB, GLANTON, LOCKETT, MANGHAM, SMITH

TENNIS TEAM

HALE, TIMMONS, FOSTER, STRAIN, GIBSON, WOODSIDE, CASSELS, DOUGHMAN

Justers' Club

WEARERS OF L. C. LETTERS

EDITH FOSTER, '23-'24	*Basketball*
BONNIE HALE, '23-'24	*Tennis*
LUCILLE HILSMAN, '22-'23-'24	*Basketball*
ELIZABETH HODGES, '24	*Basketball*
LOUISE LEGGITT, '23	*Basketball*
MIRIAM SPRUELL, '23	*Basketball*
GERTRUDE STRAIN, '24	*Basketball*
MARY TIMMONS, '24	*Basketball*

The College Calendar

SEPTEMBER

College opens.
Reception of Y. W. C. A. for new girls.
"First Quadrangle meeting."
Sophomore week.

OCTOBER

Ride with Rotarians.
Reception for town boys.
Senior table.
Who's who contests.
Glee Club organized.

NOVEMBER

Dramatic Club reorganized.
"Quadrangle" photographer arrives.
Thanksgiving banquet.
Japanese tea by special class.
Freshman-Junior wedding.

DECEMBER

Court week at the college.
Senior Stunt Night.
Pickaninny Christmas tree.
First "Quadrangle" shipment.
Home for holidays.
Merry Christmas!

JANUARY

Exams! Exams! Exams!
Cross-word puzzles.

FEBRUARY

Mrs. Mary Harris Armour guest of college.
"A Single Man."
Mrs. Florence Clayton Dunham organ recital.

MARCH

Ghosts of Hilo.
Senior Recitals.
Spring holidays.

APRIL

Field day.
Junior-Senior debate.
"Quadrangles" arrive.
Senior recitals continue.
Visit to ice cream factory.

MAY

Exams!
Commencement!
Seniors, adieu!

L. HILSMAN
B. HALE
E. CADE
D. ANCHORS
E. HODGES
J. ANDERSON
C. GLANTON
J. MEADOWS
I. DAVIS
ΔΦΣ
ΟΥ ΤΚΡ ΟΡ

Delta Phi Sigma

Colors: Yellow and White *Flower:* White Rose

Sorores in Collegio

Class of 1925

Lucille Hilsman Bonnie Hale

Class of 1926

Erin Cade

Class of 1927

Elizabeth Hodges Isabelle Davis

Class of 1928

Dorothy Anchors Catherine Glanton
Jeannette Anderson Jeannette Meaders

Historical Note: Delta Phi Sigma was founded at La Grange College in 1905. It is the oldest sorority on the campus, having nine active members and a hundred alumnae members.

C. STUBBS
L. LEGGITT
N. SMITH
K. KIMBROUGH
E. TUCK
ΑΛΦΑ ΒΥΤΑ
ΦΙ
M. McLAUGHLIN
E. KIMBROUGH
S. SWANSON
R. HORTON
L. MORTON
L. LIFSEY
A. L. LAMBACK
C. HILL
G. PERRY

Alpha Phi Beta

Colors: Red and White *Flower:* American Beauty Rose

SORORES IN COLLEGIO

Class of 1925

CHRISTINE STUBBS

Class of 1926

LOUISE LEGGITT KATHRYN KIMBROUGH
NANCY SMITH

Class of 1927

ELIZABETH TUCK EVELYN KIMBROUGH
MARTHA MCLAUGHLIN SARAH SWANSON
RUTH HORTON

Class of 1928

LOUISE MORTON ANNIE LOU LAMBACK
LURA LIFSEY CLAIRE HILL
GLADYS PERRY

Historical Note: The Alpha Phi Beta Sorority was founded at La Grange College in 1917 and has been in active existence since. There are approximately fifty living members of the sorority.

STRAIN
JOHNSON
CRIBB
WOODSIDE
HUGHES
PORTER
MANNING
DAUGHMAN
CARMICHAEL
TERRELL
STRAIN
YOUNG
BUTLER
WILLIAMS
EDWARDS

Alpha Kappa Theta

Motto: "When fun and duty clash, let duty go to smash"

Colors: Pink and White *Flower:* Carnation

Officers

Anjo Johnson . . . . . *President*
Elizabeth Butler . . . . . *Vice-President*
Frances Woodside . . . . . *Secretary*

Sorores in Collegio

Class of 1925

Anjo Johnson Elizabeth Williams Agnes Porter
Elizabeth Butler Eva Cribb

Class of 1926

Gertrude Strain

Class of 1927

Mary Alice Carmichael Ruth Strain
Deryl Manning Hortense Hughes
Margaret Yarbrough Frances Woodside

Class of 1928

Frances Doughman Imogene Edwards

Sorores in Urbe

Lena Terrill Kathryn Young

K
Φ
Δ

Kappa Phi Delta

Motto: "As You Like It"

Colors: Blue and White

Flower: Forget-Me-Not

Alumnae Members

Class of 1923

Hodnett, Mary

Class of 1924

Henderson, Austelle
*Hodnett, Martha
Chestnut, Louise
Wright, Marguerite
Stiles, Mary

Officers

Gable, Allene . . . . . *President*
Glenn, Josephine . . . . . *Vice-President*
Evans, Lily . . . . . *Secretary and Treasurer*

Members

Cline, Bess
Craft, Sue
Evans, Lily
Gable, Allene
Glenn, Amanda
Glenn, Josephine
Hays, Mary
Miller, Avelyne
MacDougall, Hattie
Sams, Mary
Timmons, Mary
Tolbert, Monte

*Deceased.

FOX
HANSARD
CANNON
ΦΣΘ
SCOGGINS
PARKER
DAVIS
BURNETTE
PIKE
FOSTER
LOCKETT
McCLENDON
McCAINE
PENDERGRASS

Phi Sigma Theta

Motto: "Eat, drink and be merry"

Colors: Gold and Black

Sorores in Collegio

Carolyn Fox
Myrtle Cannon
Gladys Hansard
Louise Scoggins
Blanche Parker
Edith Foster
Mary Nell Burnette
Martha McLendon
Mary George Pike
LaMartha McCaine
Ruth Davis
Maude Lockett
Mildred Pendergrass

BEARD
EMBRY
WYNNE
FLOYD
ROGERS
K
MALONE
GARDNER
T
SMITH
KNOX
BEARD
DURHAM
PHILLIPS
COBB
CASSELS
WIGGINS
NEWTON

Kappa Tau Theta

Motto: "Come, girls, let's dream"

Colors: Green and Gold *Flower:* Chrysanthemum

Officers

Margia Beard . . . . . *President*
Eugenia Embry . . . . . *Secretary-Treasurer*

Members

Margia Beard
Rachel Beard
Lucile Cassels
Georgia Cobb
Emmie Durham
Eugenia Embry
Mary Floyd
Grace Gardner
Georgia Knox
Eva Malone
Evelyn Newton
Lillian Phillips
Kathryn Rogers
Polly Smith
Mary Frances Wiggins
Thelma Wynne

MORROW
DREW
HARRINGTON
ΦΚΟΒ
MORROW
MARTIN
TRUNDLE

BOOK IV

THE ALUMNÆ

MRS. MILLARD F. McLENDON
(Alice Boykin, Class of 1881)

Donor to La Grange College of the stately old iron gates that once so imposingly guarded the entrance to the former Ben Hill estate of La Grange, now owned by Mr. McLendon.

The Girls

(1857-1925)

Long ere grim war had stalked the plain
And, with gaunt fingers, torn men's hearts in twain,
Maidens came from towns both far and near,
Seeking to finish those arts to feminine hearts most dear.

Upon the hill, in vine-clad walls, they tarried,
By sewing, painting, and French (not Calculus) harried.
On waxen flowers, 'broidery, music, spending strength;
Beribboned essays made girl graudates at length.

But patchwork, spatter-work, and samplers gay
Were not arts to be cherished alway;
Hard Times gave hints to timid womanhood,
"Go hence and earn your livelihood."

Forth they went. Could maidens be so bold?
Receiving pay for tasks that only men should hold!
Courageous, none faltered to idly ask
If dainty hands could finish the task.

Whether girlish bobs or crimped, prim locks of gray
Her crowning glory, each serves in her own sweet way.
Though fame's laurel may grace the heads of few,
There are many unsung heroines who render service, too.

Then here's to the Girls—a thousand or more—
Worthy daughters their Fostering Mothers adore.
Whether in winter or springtime of life,
God keep and protect you from life's stress and strife.

HALLIE SMITH.

IN MEMORIAM

MRS. JOHN GORDON STIPE

Nee ANNIE ZU DILLARD, 1906

Died 1924

Organizer of the Atlanta L. C. Alumnae Chapter

Mrs. Thos. H. Northern
nee Mattie Traylor
ATLANTA, GA.
Class of 1879

Mrs. A. S. Clay
nee Fannie White
MARIETTA, GA.
Class of 1879
Wife of late U. S. Senator Clay

Mrs. Edgar Simmons
nee Lucy Hollis
AMERICUS, GA.

Mrs. J. Clarence Johnson
nee Bunnie Trimble
ATLANTA, GA.
Class of 1896

Mrs. J. A. Warlick
nee Jennie McPhail
ATLANTA, GA.

Mrs. Warren Candler
nee Nettie Curtwright
ATLANTA, GA.

Mid-Year State Meet of La Grange College Alumnae, Held at the Home of Mrs. Warren A. Candler, Atlanta, October 21, 1924.

This picture includes the two speakers of the day, President W. E. Thompson and Dr. Elam F. Dempsey.

President
of
Atlanta Chapter

Mrs. James B. Buchanan
nee
Teresa Thrower

ATLANTA CLUB OF LA GRANGE COLLEGE

Henry County Alumnae

Mrs. John Brown, *President*

Mrs. W. P. Sloan
Secretary

Mrs. E. M. Copeland
Treasurer

Girls of 1882

Mrs. Randolph Walker
nee Mollie Stipe
ATLANTA, GA.

Mrs. McLendon
nee Alice Boykin
LA GRANGE, GA.

Mrs. Taylor
nee May Fannie Turner
JUNIPER, GA.

Mrs. McDonald
nee Ida Palmer
ATLANTA, GA.

Girls of 1924

Emmie Batson . . . . . *Expression*
Sara Brown . . . . . *A.B.*
Margaret Cantrell . . . . . *Voice*
Lillian Clark . . . . . *A.B.; Piano*
Merle Clark . . . . . *Expression*
Ruth Cotton . . . . . *A.B.; Piano*
Grace Hale . . . . . *A.B.*
Mary Lane . . . . . *A.B.*
Tommie Martin . . . . *A.B.; Expression*
Mamie Northcutt . . . *A.B.; Expression*
Mildred Pinkerton . . . . . *B.S.*
Rebecca Pressley . . . . . *Piano*
B. A. Teasley . . . *A.B., H.E.; Diploma*
Sara Watkins . . . . . *Piano*

Seniors of 1924

PINKERTON

BROWN

HALE

L. CLARK

Seniors of 1924

TEASLEY

BATSON

PRESSLEY

NORTHCUTT

BOOK V

FEATURES

Miss Georgia Knox, *Prettiest*

Miss Lena Terrill, *Prettiest*

Miss Cornelia Haley, *Most Intellectual and Most Dependable*

MISS CLAIR HILL
Best All-Round

MISS GLADYS HANSARD
Most Striking

MISS SARA SWANSON
Most Popular

MISS KATHRYN KIMBROUGH
Most Stylish

MISS MYRTLE CANNON
Most Attractive

MISS MARGARET TRUNDLE
Happiest

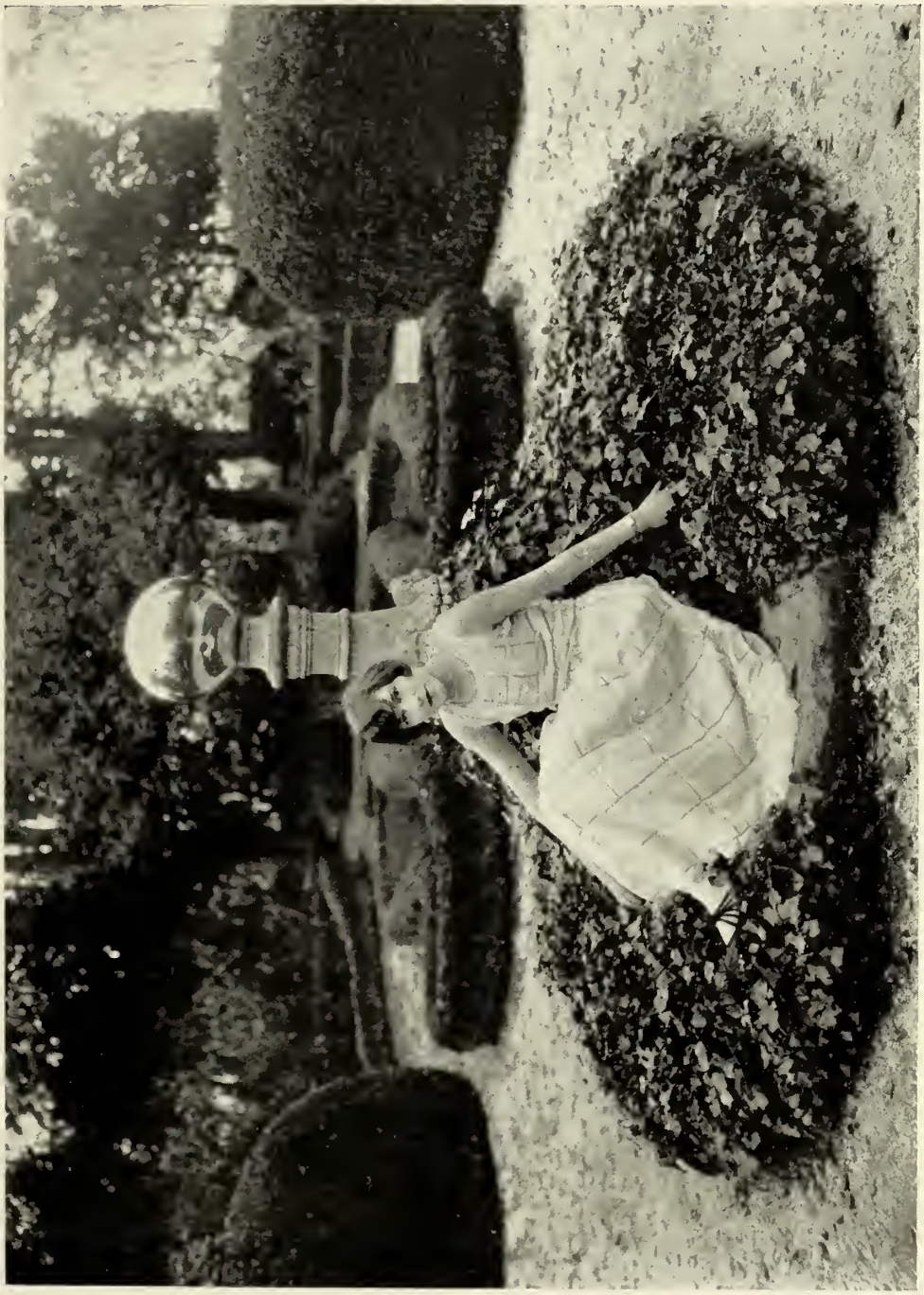

Posed by Miss Ruth Horton.

VIOLET

The violet's a flower of modesty—delicate, tender, and shy;
Fresh as the dew on its petals, blue as the smiling sky.

Posed by Miss Lura Lifsey.

ROSE

The rose is a flower of majesty—glorious, fragrant, and fair,
Queen of all earth's blossoms, of a beauty rich and rare.

Posed by Miss Kathryn Glanton.

LILY

The lily is a flower of dignity—snowy, serene, divine;
Graceful, winsome, and lovely, and all that is sweet and fine.

Posed by Miss Evelyn Kimbrough.

ORANGE BLOSSOM

Last is the orange blossom, silver as the stars that shine;
Gracious in bridal beauty, a flower of promise divine.

LAGRANGE COLLEGE

FOR YOUNG WOMEN

LA GRANGE, GEORGIA

LA GRANGE COLLEGE OFFERS EXCELLENT EDUCATIONAL ADVANTAGES

The Curriculum is that of an A-Grade College, Offering B.A. and B.S. Degrees

Special Departments of Music, Art, Expression, Pedagogy, Home Economics, Physical Education, and Secretarial Course

Dormitories afford every comfort and convenience of home life. Hot and cold running water in every room.

The atmosphere of the college life is distinctly religious. We have interesting literary societies, inspiring mission study classes, enthusiastic athletic organizations, and delightful social life.

La Grange is easily accessible by two railroads, the A. B. & A. and the A. & W. P.

FOR CATALOGUE AND FURTHER INFORMATION, ADDRESS

W. E. THOMPSON, *President*

LA GRANGE, GEORGIA

LAGRANGE, GEORGIA

"A CITY UNIQUE from the fact that, while embracing the best of the NEW, it retains the charms and graces of the OLD SOUTH."

La Grange is proud of its material growth and prosperity. The statistics which marshal the detailed facts of its size, wealth, industries, and public utilities, constitute an impressive and gratifying array. The catalogue of its physical attractions and conveniences, fully and accurately set forth, would at once startle the complacent citizen and awake the curiosity of the ambitious and discerning stranger.

We would emphasize, in this privileged space, however, the suggestion in the quotation given above. "The charms and graces of the old South"—these were things of the spirit. Not in its economic system, nor even in its unrivaled natural beauty, lay the greatness of the old La

Grange or the old South. Its people were its jewels. High-mindedness, patriotism, chivalry, courtesy, hospitality, love of freedom—these are the attributes that frame our memories of the South's gentlemen and gentlewomen of the glorious yesterday.

That this high heritage may be perpetuated—even enriched and enlarged—through the coming years and generations, La Grange is setting her hand to the task of building a citizenship which stands firmly on the cultural achievements of the past and faces the vast problems of this coming age. First in our thoughts, our plans, our practices, shall be the children; highest on our elm-shaded hills shall tower the institutions of training, instruction, and inspiration.

Thus shall we honor the old La Grange, the old Georgia, the old South; thus shall we justify the material blessings which the New has so bountifully showered upon us.

—Contributed by Unity Cotton Mills, Elm City Cotton Mills, Unity Spinning Mills, Hillside Cotton Mills, Valley Waste Mills.

NO SHOPPING TRIP IS COMPLETE WITHOUT
A VISIT TO

WESTBROOK'S

The Fame of Westbrook's Lower Prices
is Never Exaggerated

Buys Big, Sells Fast, Prices Low
Watch Westbrook's Windows

WESTBROOK'S

25 WEST COURT SQUARE, LA GRANGE

SOMETHING NEW EVERY DAY

COMPLIMENTS

THE WALRAVEN COMPANY

MACHINERY AND MILL SUPPLIES

Service That Satisfies

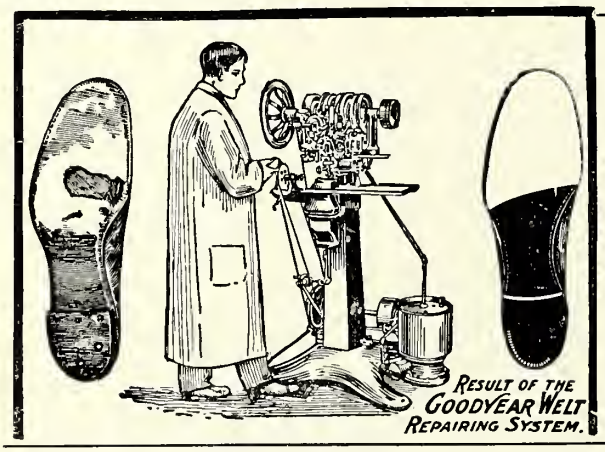

Jim Valeri

Good Shoe
Repairing

Uncle Jack asked little Celia if she didn't want him to play with her.

"Oh, no," she said, "we're playing Indian, and you're no use, 'cause you're scalped already."

THE TROUP WAREHOUSE

LA GRANGE, GEORGIA

J. E. DUNSON & BROS. CO., *Props.*

Bonded and Operated Under U. S. Government Supervision

Safety—Equipped with Automatic Sprinklers
Service—Capacity, 8,000 Bales

LICENSED WEIGHERS AND
LICENSED GRADERS

Long Distance Telephones—200 and 27

We Are Proud of La Grange College

No Better School for Girls
in the South

Living Conditions and Environments the Best. One of the Oldest Educational Centers South of the Mason and Dixon Line

Send Your Daughters to La Grange

LA GRANGE GROCERY CO.

LA GRANGE, GEORGIA

Miss Kathryn Kimbrough

Cook, Fleeth & Wilson

THE COLLEGE GIRLS' STORE

Ready-to-Wear Garments

Of the Better Kind in Smart Styles

Especially Selected for the College Girls

BEAUTIFUL MILLINERY

Fine Footwear

The College Girls Find It a Pleasure to Shop at Our Store

Miss Christine Stubbs
Callaway's Girl

Callaway's

Showing the

Newest Things First

Dresses
Coats
Millinery
Novelties

Always a Welcome

for the

College Girls

Callaway's
Department
Store

STAMPS AND COMPANY
WHOLESALE
Fruits and Produce

Frank A. Doughman
ATTORNEY
ATLANTA
"A Real Lawyer Keeps You Out of Trouble"

The City Bakery
HAS THE BEST
Breads, Cakes
Pies

Silk Hosiery in All the New Shades
Fine Footwear in All the Leading Styles
BRADFIELD-HUTCHINSON CO.

BY COURTESY OF
ANDREWS HARDWARE CO.
LA GRANGE, GA.

SPACE CONTRIBUTED
BY
H. H. CHILDS
LA GRANGE, GA.

The hand that rocks the roadster is the hand that wrecks the world.

* * *

Minister: "Do you take this man for the better or for worse?"

Corrine: "No, suh, I takes him jes' as he is. If he gets any bettah, he'll die; if he gets any wus, Ah'll kill him mahse'f."

* * *

If you don't want people to think you are a donkey, stop kicking.

Imogene: "I usually go to bed between eleven and twelve."

Lucille: "That's too many in one bed."—*Exchange.*

* * *

Louise: "Why do you wear your stockings wrong side out?"

Bud: "Because there is a hole in the other side."

Misses Young
Millinery
TELEPHONE 167
Ridley Avenue

THE HOUSE OF
LEHMANN
Established 1856
JEWELERS

Weiners!
Sandwiches!
Drinks!
W. W. GARNER
"The Hot Dog Stand"

Shoe Repairing
Quick Service
I. KAMENSKY

DIXIE
GROCERY CO.
Wholesale Grocers
LA GRANGE, GA.

ATLANTA BELTING
COMPANY
SPECIALISTS IN
BUILDING BELTS TO SUIT
YOUR DRIVE
57-59 Eugenia Street
ATLANTA, GA.

Agnes Porter: "Mildred Pendergrass is an awful talker. Why don't you gag her?"

Annie Kate Lewis: "What's the use? She'd just chew the rag."

* * *

Miss Davis: "I have just went. That is wrong, is it not?"

Sarah: "It sure is."

Miss Davis: "Why is it wrong?"

Sarah: "Because you ain't went yet."

A Fable: Once there was a little snake who got all rattled.

* * *

Senior: "Look here, this picture makes me look like a monkey."

Editor of "Quadrangle": "You should have thought about that before you had the picture taken."

"Youth never had so great an opportunity as today. Where there was one opportunity fifty years ago, there are hundreds now. There are a thousand times more per capita opportunity than in colonial times. We have always created more niches than we could fill—that is the genius of our nation."—*Henry Ford.*

Economy, Refinement, and Service Are All
Combined in a Ford

FINCHER-TRAYLOR COMPANY
(Incorporated)

Lincoln Ford Fordson
THE UNIVERSAL CAR

CARS—TRUCKS—TRACTORS

TELEPHONE 145 LA GRANGE, GA.

A "ROCO" PARTY

Maybe you don't know all about a "Roco" Party? No! Well, it's where four or five girls—College girls—are gathered together some afternoon or evening, in the quiet of their room, and, laying aside all worries from books, enjoy lots of good things to eat—fudge, cakes and crackers, a spread of mayonnaise, fruits, candy, etc.—and all secured from the L. W. Rogers Co. That's a "Roco" party.

After a visit to Rogers' store every girl in the party above is more or less busy with preparations for the "eats." Nancy is preparing the fudge (there's always the finest of cocoa and chocolates at Rogers'); Christine was doing her part very nicely until the postman handed her a letter from some "guy," and she had to stop long enough to read it. But the other girls know how it is, so they are not complaining. It looks, at a glance, as if Evelyn N. was preparing some Skinner's macaroni, but she's not. That's just the foot of the bed looped around her arm. She is making sandwiches of Rogers' mayonnaise. Evelyn K. seems to have her part of the work about completed, and while she reclines at ease is contemplating the enjoyment soon to be realized. Jeanette is furnishing a little jazz, keeping the other girls "pepped" up with "Yes, We Have No Bananas"—but she's fooling you; look in her hand.

Girls, when you want a little party like this, prepare for it first by a visit to Rogers' Store.

McLellan Stores Company

No. 141 Main Street
La Grange, Ga.

Specialists in Merchandise
Selling From

5c to $1.00

90 Stores—15 States

LA GRANGE GRAPHIC

LA GRANGE, GA.

Permanent Waved Hair

Is Woman's Crowning Glory. Sea Bathing, Shower Baths, Shampooing, or dampness only make the waves more wavy. It is not expensive. $15.00 to $25.00 will give you more joy and contentment than any other investment. Charges never exceed fifty cents a curl. Phone or write for an appointment.

The S. A. Clayton Co.

Atlanta's Largest Beauty Shoppe

18 E. Hunter St., near Whitehall St.

PHONE 709

FOR

THE BEST ICE CREAM

CITIZEN'S ICE AND COAL COMPANY

MILAM DRUG COMPANY

"The Firm That Appreciates Your Patronage"

COME TO

Davis' Pharmacy

FOR THE BEST IN

Toilet Articles

Candies

Cut Flowers

Soft Drinks

Exclusive Styles

IN

LADIES' FINE SHOES AND HOSE READY-TO-WEAR

What is Sure to Please the Most Fastidious Shopper

Cleveland-Dix Company

RICH'S TEA ROOM

Service from 9 to 5. We will also arrange private luncheons. The Tea Room is a delightful place to entertain your friends. Large, beautiful, remote from the noises of the street.

Bridge Lunches and Bridge Tea Cards Furnished

Phones Walnut 46, 36, or 1887 for Reservations

Sixth Floor

M. RICH & BROS. CO.

THURSTON-
HATCHER

Fine Photography

COLLEGE ANNUAL
SPECIALISTS

Studio and Offices
58 WHITEHALL STREET
ATLANTA, GA.

VISIT

LA GRANGE DRY
GOODS CO.

La Grange's Leading
Department Store

RUTLAND'S
MARKET

Fresh and Smoked
Meats

Fish a Specialty

106 VERNON ST.

ALL THE LATEST

DANCE MUSIC

AND

SONG HITS

AT

COURT SQUARE
PHARMACY

8 Court Square
Phones 74—75

OUR 571-STORE BUYING POWER SAVES YOU MONEY

A NATION-WIDE INSTITUTION —

J.C.Penney Co.

Incorporated

571 DEPARTMENT STORES

Buying Most, We Buy For Less—Selling Most, We Sell for Less

Miss Gladys Hansard

A Nation-Wide Public Service

Dynamic in Its Tremendous Buying Power

Our 571 Stores Serve the People Economically, With Reliable Quality

DRY GOODS
WEARING APPAREL
CLOTHING
FURNISHINGS
SHOES
NOTIONS, ETC.

For the Whole Family

EVERYTHING AT LOWEST POSSIBLE PRICES

THE DUNSON MILLS

LA GRANGE, GEORGIA

MANUFACTURERS OF

COTTON FABRICS

Besides manufacturing high-class textiles, The Dunson Mills is interested in the welfare and happiness of its employes.

Among other things done for the children, a Grammar School of six grades, housed in a commodious two-story brick building, and a Domestic Science Department housed in a separate building, especially built and equipped, are maintained under the supervision of the most competent teachers. For those under school age, there is a beautiful little Kindergarten, with two teachers, at which there is a daily attendance of from forty to fifty small tots. To enliven the interest of parents in the children's work, monthly Mothers' Meetings are held at the Grammar School.

Modern churches are provided, and there is also a lodge room for use of Secret Orders.

For recreation of the grown-ups, a brass band, with paid instructor, is maintained; a baseball team is fostered and encouraged; and a splendid ball park, with a grandstand seating one thousand, is provided.

A graduate nurse is regularly employed and on duty in the village homes each day, looking after the health of the employes and their families, and a $500 Life Insurance Policy is carried free of charge on the life of each employe.

HOW WE ENVY THE YOUNG GRADUATE!

Young woman, in your education, you have a most wonderful advantage over the majority in the struggle for success.

In addition, you have Youth. All you need is level-headed confidence in yourself and a little encouragement now and then.

We Wish You Success

THE LA GRANGE BANKING AND TRUST CO.

Capital, Surplus, and Profits
$900,000.00

Member Federal Reserve System

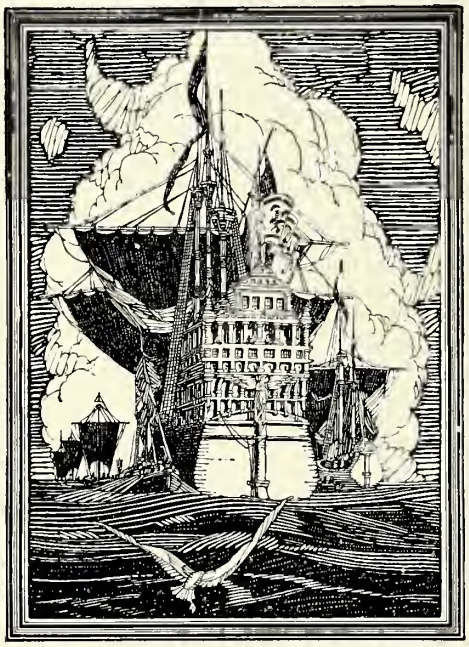

The new and unusual—that sparkling reality which is known as the life of each school year—is caught and held forever within the pages of Bureau built annuals. The ability to assist in making permanent such delightful bits of class spontaneity rests in an organization of creative artists guided by some 17 years of College Annual work, which experience is the knowledge of balance and taste and the fitness of doing things well. In the finest year books of American Colleges the sincerity and genuineness of Bureau Engraving quality instantly impresses one. They are class records that will live forever.

BUREAU OF ENGRAVING, INC.

"COLLEGE ANNUAL HEADQUARTERS"

MINNEAPOLIS, MINNESOTA

The practical side of Annual management, including advertising, selling, organization and finance, is comprehensively covered in a series of Editorial and Business Management books called "Success in Annual Building," furnished free to Annual Executives. Secure "Bureau" co-operation. We invite your correspondence.

THIS BOOK PRINTED BY BENSON

LARGEST COLLEGE ANNUAL PUBLISHERS IN THE WORLD

HIGHEST QUALITY WORKMANSHIP
SUPERIOR EXTENSIVE SERVICE

BENSON PRINTING CO.
NASHVILLE, TENN.

COLLEGE ANNUAL HEADQUARTERS

THE ROAD TO TOWN

COMPLIMENTS OF
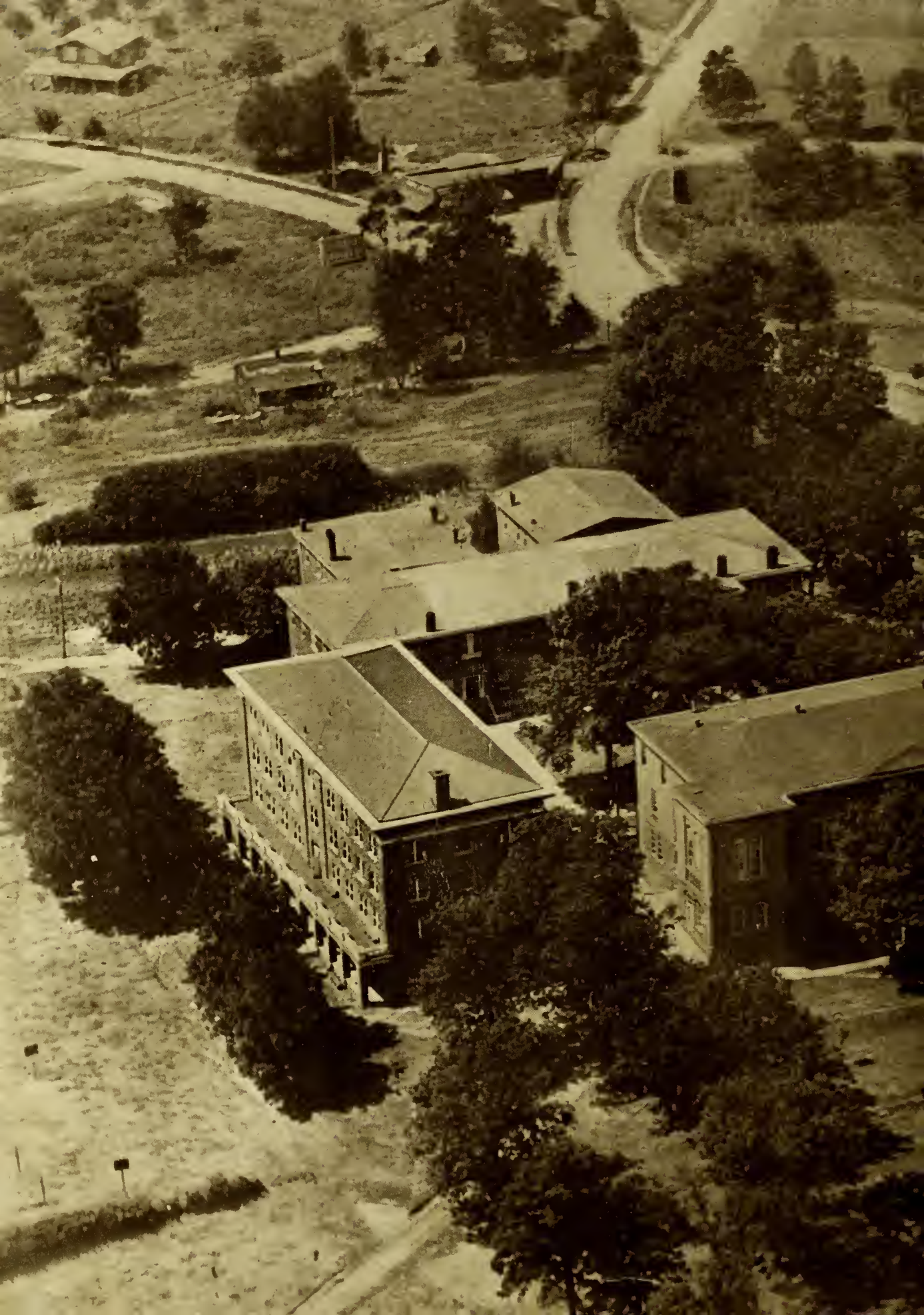
THE CITY OF LAGRANGE